

TITLE:  
**SITE KEY PLAN**  
SCALE: 1"=100'

NOTE:  
BUILDING SECTIONS ARE PRELIMINARY AND ARE INTENDED AS AN AID FOR UNDERSTAND SITE TOPOGRAPHY AS IT RELATES TO BUILDING MASSING AND PROGRAM.

Haverstraw Community Chair Factory LLC  
1046 New York Ave., Suite A,  
Huntington Station, NY  
Phone: 631.944.3101

PROJECT TITLE:  
**CHAIR FACTORY SITE  
THE VILLAGE OF HAVERSTRAW**

DRAWING TITLE:  
**SITE SECTIONS (WEST)**

SCALE: 1"=50'      Date: 08.08.2023

SHEET 1 OF 1      DRAWN BY: JV

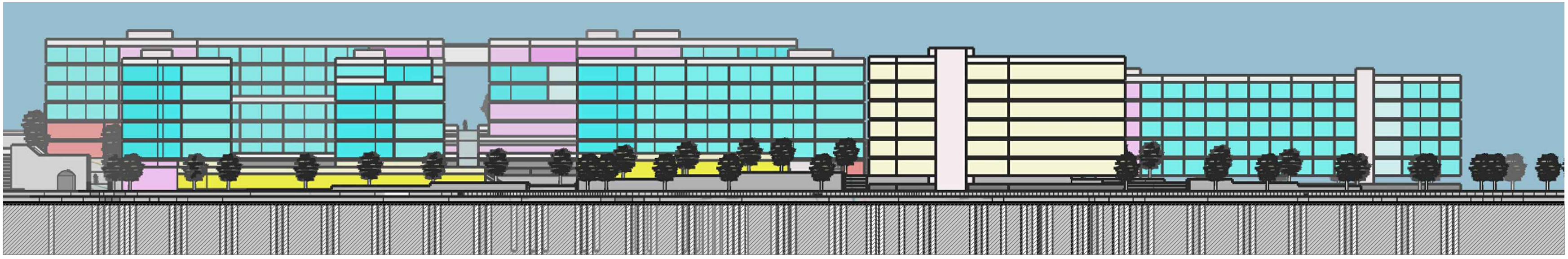

**SITE SECTION A: HUDSON RIVER SHORELINE**

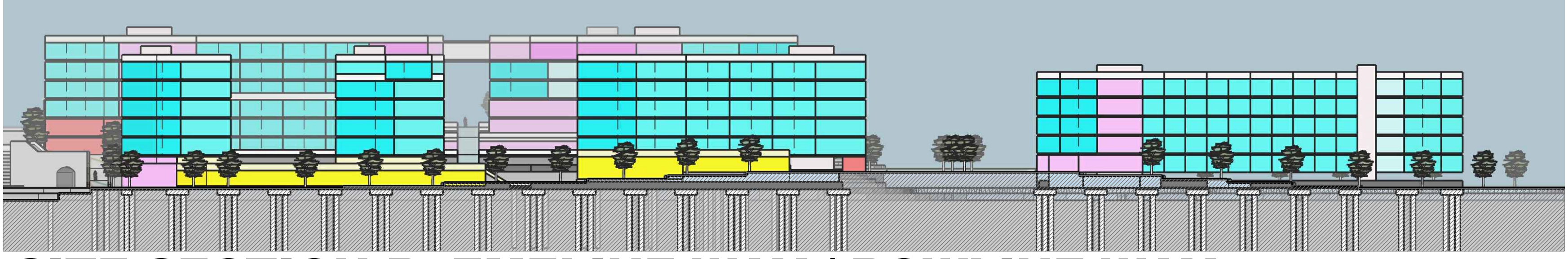

**SITE SECTION B: EMELINE WAY / BOWLINE WAY**

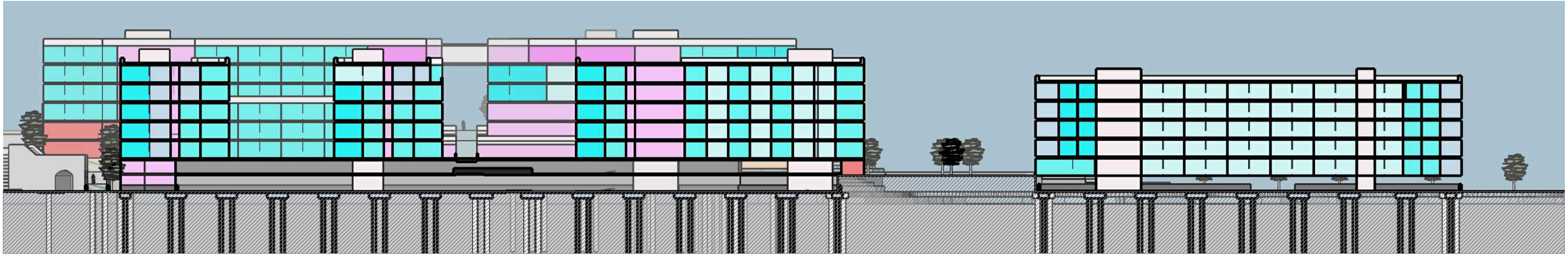

**SITE SECTION C: BUILDINGS 1, 2, & 4**

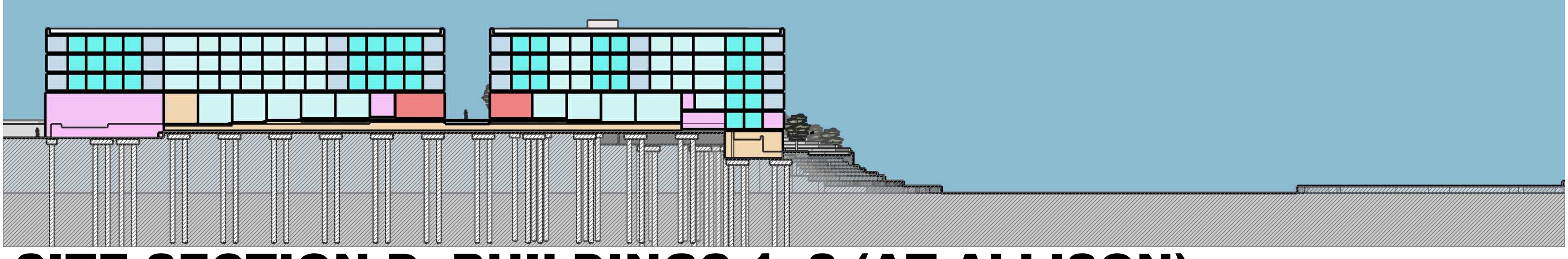

**SITE SECTION D: BUILDINGS 1, 2 (AT ALLISON)**

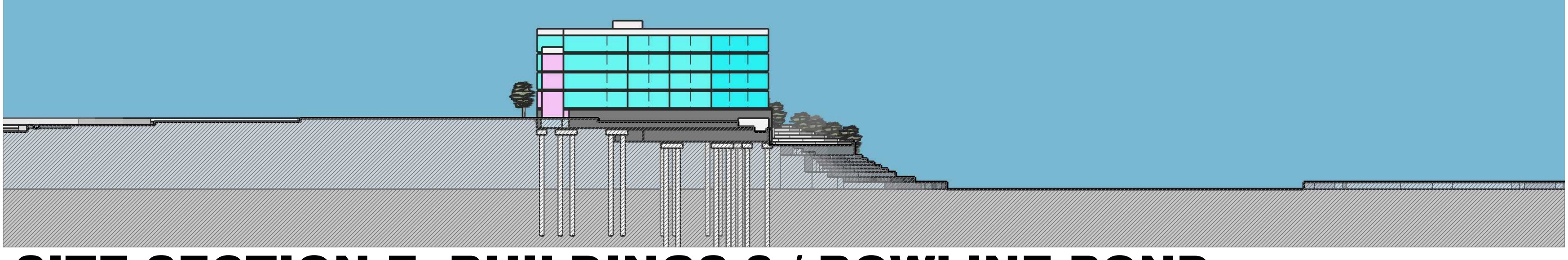

**SITE SECTION E: BUILDINGS 3 / BOWLINE POND**

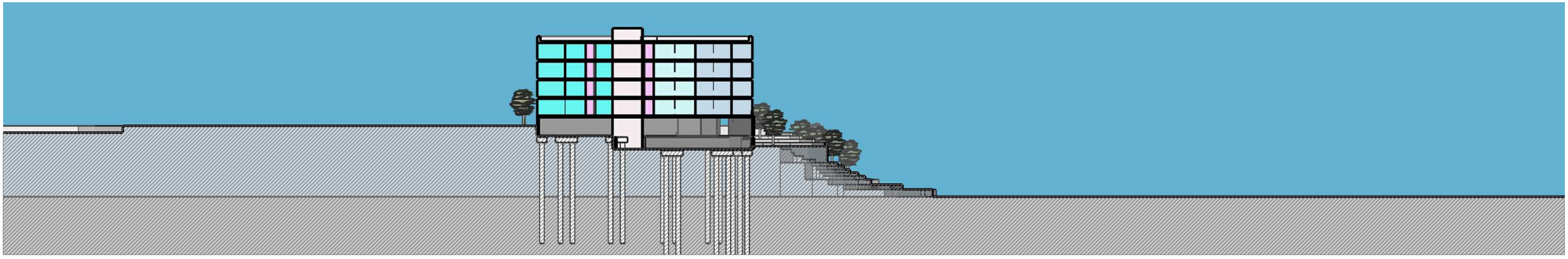

**SITE SECTION F: BUILDING 3 / BOWLINE POND**